

M5 Junction 10 Improvements Scheme

Environmental Statement

Appendix 8.1 Flood Risk Assessment - Part 2 of 2

TR010063 – APP 6.15

Regulation 5 (2) (e)

Planning Act 2008

Infrastructure Planning (Applications: Prescribed Forms and Procedure) Regulations 2009

Volume 6
October 2024



Gloucestershire
COUNTY COUNCIL

THIS PAGE IS LEFT INTENTIONALLY BLANK

Infrastructure Planning Planning Act 2008

The Infrastructure Planning (Applications: Prescribed Forms and Procedure) Regulations 2009

M5 Junction 10 Improvements Scheme Development Consent Order 202[x]

6.15 Environmental Statement:

Appendix 8.1 Flood Risk Assessment - Part 2 of 2 (Clean)

Regulation Number:	Regulation 5(2)(e)
Planning Inspectorate Scheme Reference	TR010063
Application Document Reference	TR010063/APP/6.15
Author:	M5 Junction 10 Improvements Scheme Project Team

Version	Date	Status of Version
Rev 0	December 2023	DCO Application
Rev 1	October 2024	Deadline 5

Contents

Chapter	Page
Appendix 8.1 B. FRA Figures	5

Appendices



Appendix 8.1 B. FRA Figures

Figure reference	Document title	Sheet	Document number	Revision
4.4	Flood extent for 3.3% AEP (functional floodplain)	1 of 1	GCCM5J10-ATK-EWE-ZZ-GS-GI-400003	0
4-5	Location of points for result reporting	1 of 1	GCCM5J10-ATK-EWE-ZZ-GS-GI-000031	0
4-6	1% AEP Baseline flood risk depth map - present day	1 of 1	GCCM5J10-ATK-EWE-ZZ-GS-GI-000034	0
4-7	1% AEP Baseline flood risk depth map - future with 53% climate change	1 of 1	GCCM5J10-ATK-EWE-ZZ-GS-GI-000035	0
5-1	Flood Compensation	1 of 1	GCCM5J10-ATK-EWE-ZZ-GS-GI-000032	0
5.4	Flood extent for 3.3% AEP (functional floodplain) in relation to Scheme	1 of 1	GCCM5J10-ATK-EWE-ZZ-GS-GI-400002	
5-5	1% AEP Scheme flood risk depth map - present day	1 of 1	GCCM5J10-ATK-EWE-ZZ-GS-GI-000038	0
5-6	1% AEP level difference map – present day	1 of 1	GCCM5J10-ATK-EWE-ZZ-GS-GI-000036	0
5-7	1% AEP Scheme flood risk depth map – future with 53% climate change	1 of 1	GCCM5J10-ATK-EWE-ZZ-GS-GI-000039	0
5-8	1% AEP level difference map – future with 53% climate change	1 of 1	GCCM5J10-ATK-EWE-ZZ-GS-GI-000037	0
5-9	0.1% AEP Scheme flood risk depth map - present day	1 of 1	GCCM5J10-ATK-EWE-ZZ-GS-GI-000042	0
5-10	0.1% AEP level difference map	1 of 1	GCCM5J10-ATK-EWE-ZZ-GS-GI-000044	0

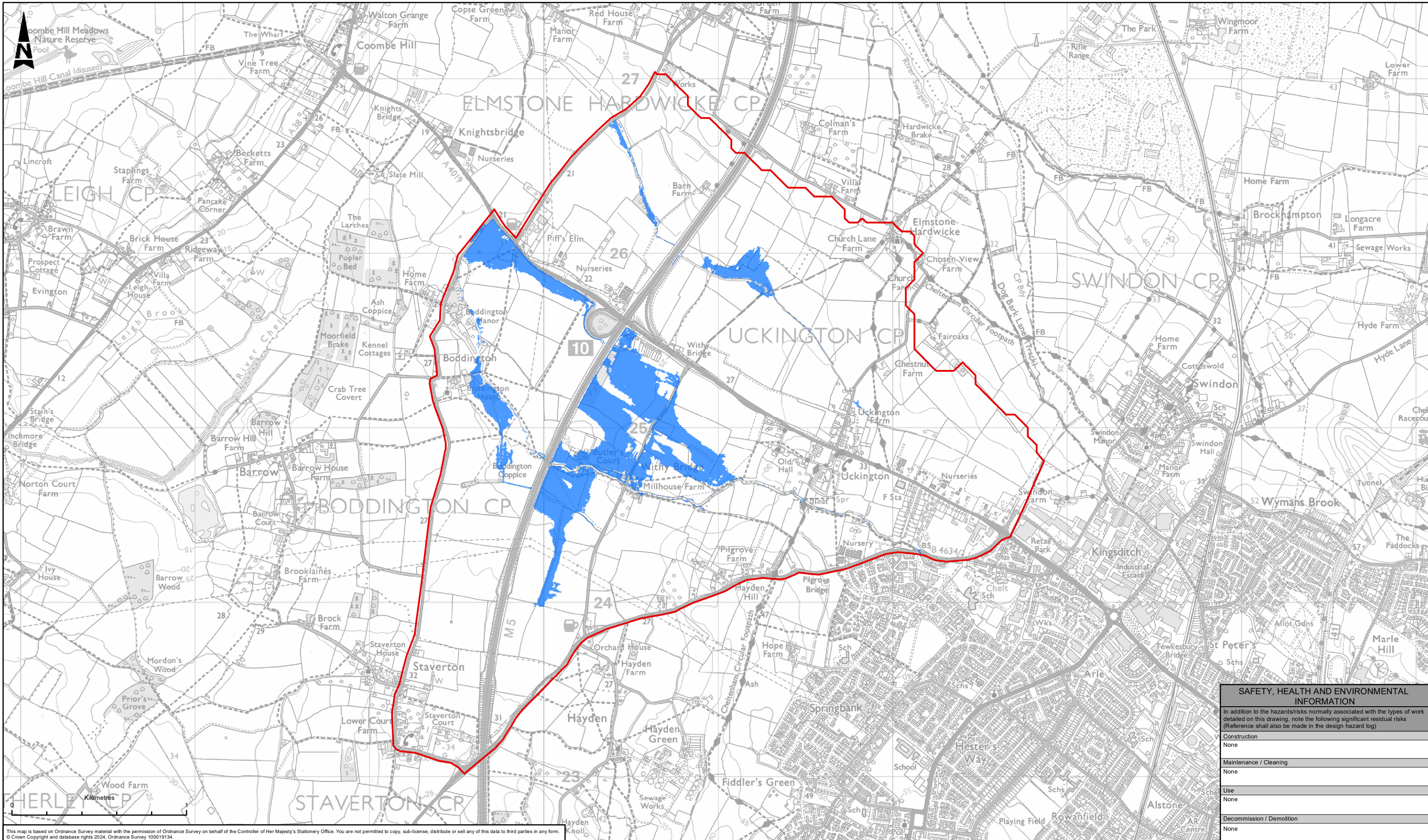

This map is based on Ordnance Survey material with the permission of Ordnance Survey on behalf of the Controller of Her Majesty's Stationery Office. You are not permitted to copy, sub-license, distribute or sell any of this data to third parties in any form. © Crown Copyright and database rights 2024, Ordnance Survey 100019134.

LEGEND

MODEL DOMAIN

1 IN 30 YEAR RETURN PERIOD

NOTE:

FLOOD ZONE 3B AS DERIVED FROM HYDRAULIC MODELLING USING 3.3% ANNUAL EXCEEDANCE PROBABILITY EVENT (1 IN 30-YEAR RETURN PERIOD).

SAFETY, HEALTH AND ENVIRONMENTAL INFORMATION	
In addition to the hazards/risks normally associated with the types of work detailed on this drawing, note the following significant residual risks (Reference shall also be made in the design hazard log)	
Construction	None
Maintenance / Cleaning	None
Use	None
Decommission / Demolition	None

Description	Status	Revision	Drawn	Checked	Reviewed	Authorised	Issue Date
	PUBLISHED	P01	KS	NJ	CC	TT	17/07/24

Description	Status
	PUBLISHED

AtkinsRéalis

5th Floor, Block 5
Shire Hall
Bearland
Gloucester
GL1 2TH

Tel: 08000 514 514
www.atkinsrealis.com

Copyright © AtkinsRéalis (2023)

Gloucestershire
COUNTY COUNCIL

Project Title	M5 Junction 10 Improvements Scheme
Drawing Title	FIGURE 4.4 FLOOD ZONE 3B
Drawing Number	Project Originator Volume GCCM5J10 - ATK - EWE - ZZ - GS - GI - 400003
Original Size	A3
Scale	1:20,000
Project Ref	5214106
Sheet	1 of 1
Rev	P01

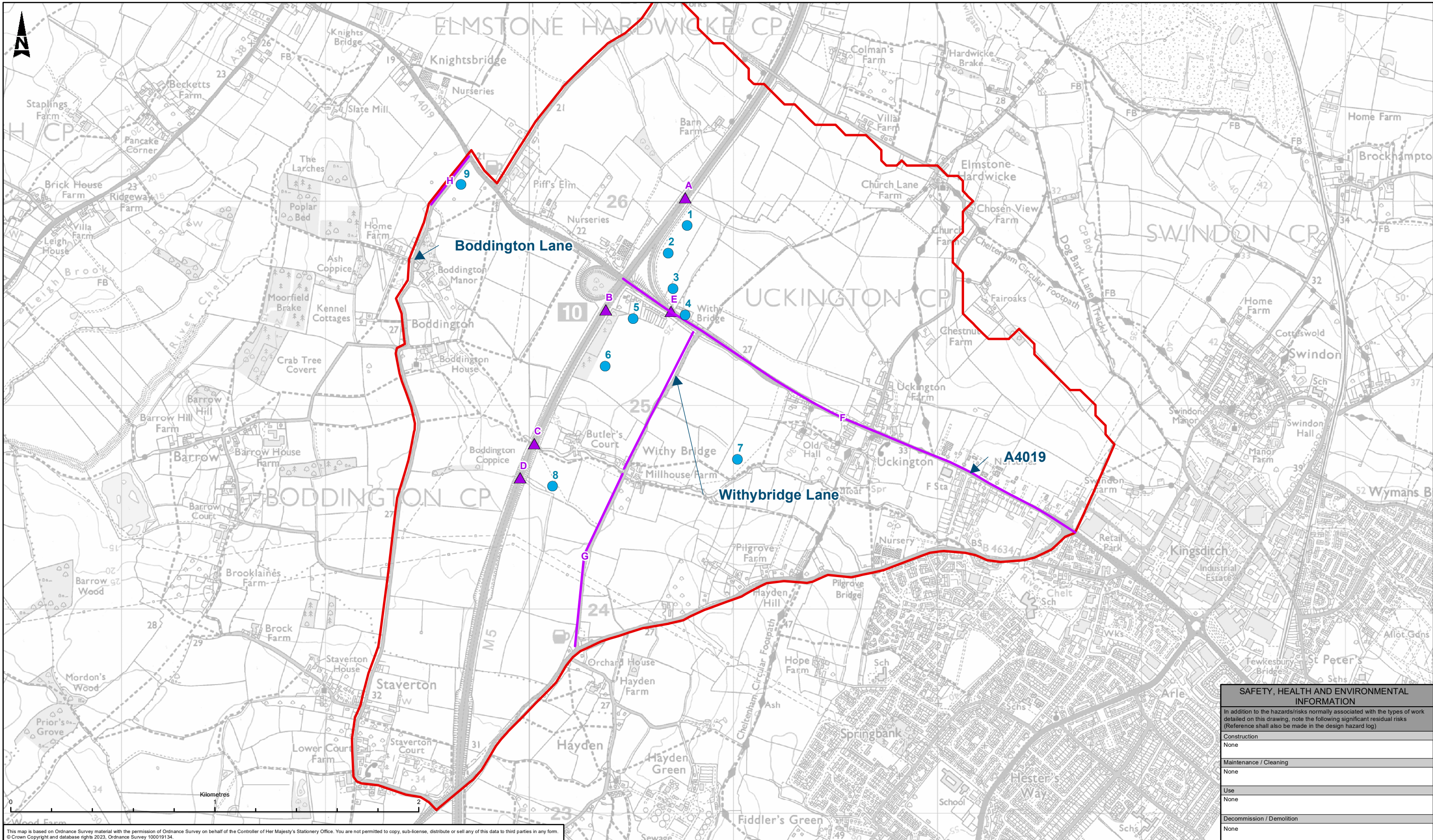

This map is based on Ordnance Survey material with the permission of Ordnance Survey on behalf of the Controller of Her Majesty's Stationery Office. You are not permitted to copy, sub-license, distribute or sell any of this data to third parties in any form.
 © Crown Copyright and database rights 2023, Ordnance Survey 100019134.

LEGEND MODEL DOMAIN FLOW RESULTS FLOW RESULTS DEPTH RESULTS	Description Status: Revision Drawn Checked Reviewed Authorised Issue Date PUBLISHED		Drawing Suitability PUBLISHED ATKINS Member of the SNC-Lavalin Group 5th Floor, Block 5 Shire Hall Bearland Gloucester GL1 2TH Tel: 08000 514 514 www.atkinsglobal.com Copyright © Atkins Limited (2023)	Status A1	Project Title M5 Junction 10 Improvements Scheme
	Description Status: Revision Drawn Checked Reviewed Authorised Issue Date PUBLISHED				
	Description Status: Revision Drawn Checked Reviewed Authorised Issue Date PUBLISHED				
	Description Status: Revision Drawn Checked Reviewed Authorised Issue Date PUBLISHED				
	Description Status: Revision Drawn Checked Reviewed Authorised Issue Date PUBLISHED				
Description Status: Revision Drawn Checked Reviewed Authorised Issue Date PUBLISHED		Client 	Drawing Title FIGURE 4-5 LOCATION OF POINTS FOR RESULT REPORTING		
Description Status: Revision Drawn Checked Reviewed Authorised Issue Date PUBLISHED					
Description Status: Revision Drawn Checked Reviewed Authorised Issue Date PUBLISHED					
Description Status: Revision Drawn Checked Reviewed Authorised Issue Date PUBLISHED					
Description Status: Revision Drawn Checked Reviewed Authorised Issue Date PUBLISHED					
Description Status: Revision Drawn Checked Reviewed Authorised Issue Date PUBLISHED		Drawing Number GCCM5J10-ATK-EWE-ZZ-GS-GI_000031			
Description Status: Revision Drawn Checked Reviewed Authorised Issue Date PUBLISHED					
Description Status: Revision Drawn Checked Reviewed Authorised Issue Date PUBLISHED					
Description Status: Revision Drawn Checked Reviewed Authorised Issue Date PUBLISHED					
Description Status: Revision Drawn Checked Reviewed Authorised Issue Date PUBLISHED					
Description Status: Revision Drawn Checked Reviewed Authorised Issue Date PUBLISHED		Original Size: A3 Scale: 1:17,109 Project Ref: 5214106 Sheet: 1 of 1 Rev: P02			
Description Status: Revision Drawn Checked Reviewed Authorised Issue Date PUBLISHED					
Description Status: Revision Drawn Checked Reviewed Authorised Issue Date PUBLISHED					
Description Status: Revision Drawn Checked Reviewed Authorised Issue Date PUBLISHED					
Description Status: Revision Drawn Checked Reviewed Authorised Issue Date PUBLISHED					

SAFETY, HEALTH AND ENVIRONMENTAL INFORMATION	
In addition to the hazards/risks normally associated with the types of work detailed on this drawing, note the following significant residual risks (Reference shall also be made in the design hazard log)	
Construction	None
Maintenance / Cleaning	None
Use	None
Decommission / Demolition	None

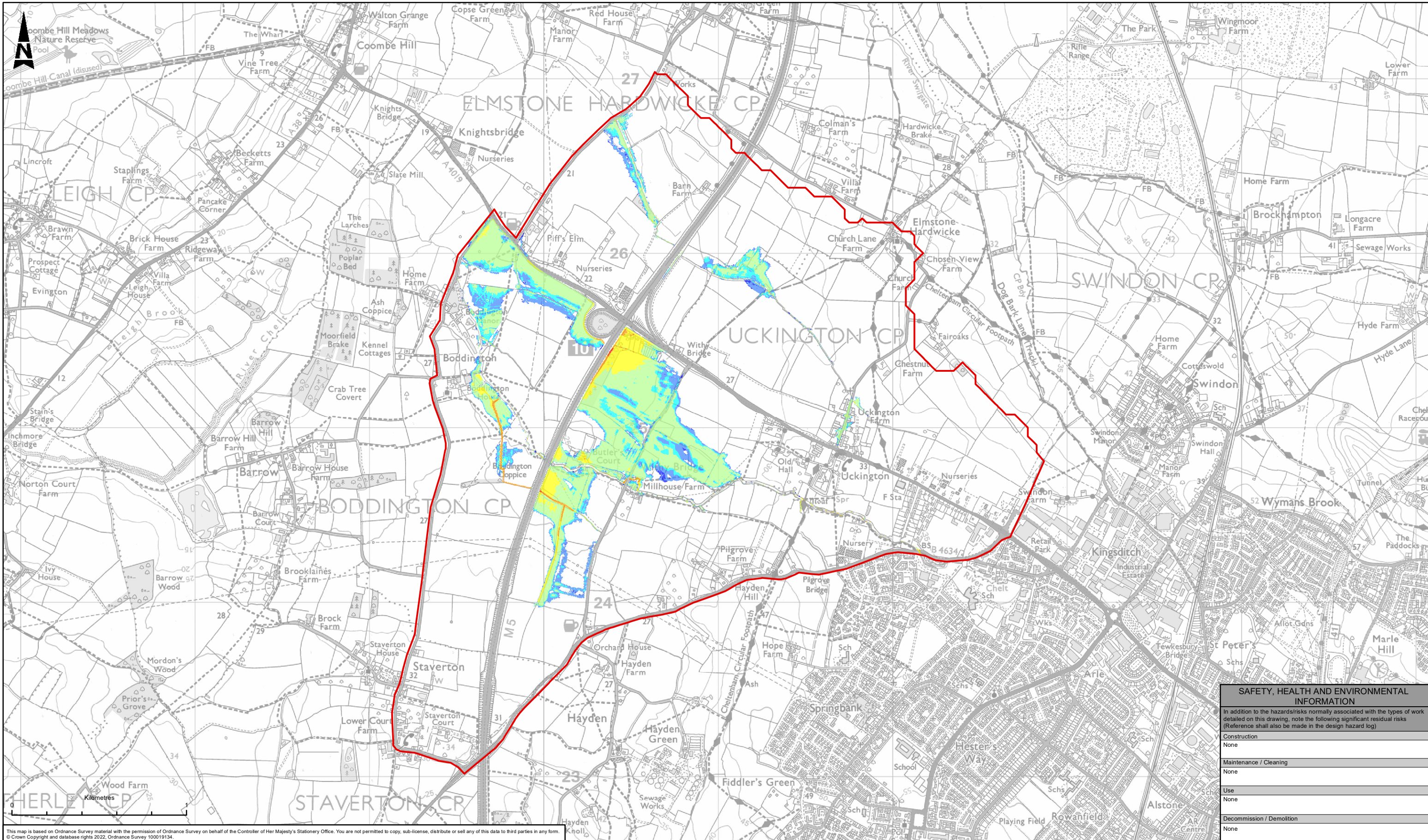

This map is based on Ordnance Survey material with the permission of Ordnance Survey on behalf of the Controller of Her Majesty's Stationery Office. You are not permitted to copy, sub-license, distribute or sell any of this data to third parties in any form. © Crown Copyright and database rights 2022. Ordnance Survey 100019134.

SAFETY, HEALTH AND ENVIRONMENTAL INFORMATION	
In addition to the hazards/risks normally associated with the types of work detailed on this drawing, note the following significant residual risks (Reference shall also be made in the design hazard log)	
Construction	None
Maintenance / Cleaning	None
Use	None
Decommission / Demolition	None

LEGEND MODEL DOMAIN 1 IN 100 YEAR DEPTH RESULTS 0 - 10mm 10 - 50mm 50 - 100mm 100 - 500mm 500 - 1000mm 1000 - 2000mm > 2000mm	<table border="1"> <tr> <th>Description</th> <th>Status</th> <th>Revision</th> <th>Drawn</th> <th>Checked</th> <th>Reviewed</th> <th>Authorised</th> <th>Issue Date</th> </tr> <tr> <td>PUBLISHED</td> <td>A1</td> <td>P01</td> <td>SD</td> <td>NJ</td> <td>CC</td> <td>TT</td> <td>03/07/23</td> </tr> </table>	Description	Status	Revision	Drawn	Checked	Reviewed	Authorised	Issue Date	PUBLISHED	A1	P01	SD	NJ	CC	TT	03/07/23	<table border="1"> <tr> <th colspan="2">Drawing Suitability</th> <th>Status</th> <th>Project Title</th> </tr> <tr> <td colspan="2">PUBLISHED</td> <td>A1</td> <td>M5 Junction 10 Improvements Scheme</td> </tr> </table>	Drawing Suitability		Status	Project Title	PUBLISHED		A1	M5 Junction 10 Improvements Scheme										
	Description	Status	Revision	Drawn	Checked	Reviewed	Authorised	Issue Date																												
	PUBLISHED	A1	P01	SD	NJ	CC	TT	03/07/23																												
	Drawing Suitability		Status	Project Title																																
	PUBLISHED		A1	M5 Junction 10 Improvements Scheme																																
<table border="1"> <tr> <th>Description</th> <th>Status</th> <th>Revision</th> <th>Drawn</th> <th>Checked</th> <th>Reviewed</th> <th>Authorised</th> <th>Issue Date</th> </tr> <tr> <td>ATKINS</td> <td></td> <td></td> <td></td> <td></td> <td></td> <td></td> <td></td> </tr> </table>	Description	Status	Revision	Drawn	Checked	Reviewed	Authorised	Issue Date	ATKINS								<table border="1"> <tr> <td>5th Floor, Block 5 Shire Hall Bearland Gloucester GL1 2TH Tel: 08000 514 514 www.atkinsglobal.com</td> </tr> </table>	5th Floor, Block 5 Shire Hall Bearland Gloucester GL1 2TH Tel: 08000 514 514 www.atkinsglobal.com	<table border="1"> <tr> <td colspan="2">Drawing Title</td> </tr> <tr> <td colspan="2"> FIGURE 4-6 1% AEP BASELINE FLOOD RISK DEPTH MAP - PRESENT DAY </td> </tr> </table>	Drawing Title		FIGURE 4-6 1% AEP BASELINE FLOOD RISK DEPTH MAP - PRESENT DAY														
Description	Status	Revision	Drawn	Checked	Reviewed	Authorised	Issue Date																													
ATKINS																																				
5th Floor, Block 5 Shire Hall Bearland Gloucester GL1 2TH Tel: 08000 514 514 www.atkinsglobal.com																																				
Drawing Title																																				
FIGURE 4-6 1% AEP BASELINE FLOOD RISK DEPTH MAP - PRESENT DAY																																				
<table border="1"> <tr> <th>Description</th> <th>Status</th> <th>Revision</th> <th>Drawn</th> <th>Checked</th> <th>Reviewed</th> <th>Authorised</th> <th>Issue Date</th> </tr> <tr> <td>PUBLISHED</td> <td>A1</td> <td>P01</td> <td>SD</td> <td>NJ</td> <td>CC</td> <td>TT</td> <td>03/07/23</td> </tr> </table>	Description	Status	Revision	Drawn	Checked	Reviewed	Authorised	Issue Date	PUBLISHED	A1	P01	SD	NJ	CC	TT	03/07/23	<table border="1"> <tr> <th colspan="2">Client</th> <th>Project</th> <th>Originator</th> <th>Volume</th> </tr> <tr> <td colspan="2"> </td> <td>GCCM5J10 - ATK - EWE</td> <td>ZZ - GS - GI - 000034</td> <td></td> </tr> </table>	Client		Project	Originator	Volume			GCCM5J10 - ATK - EWE	ZZ - GS - GI - 000034		<table border="1"> <tr> <th colspan="2">Drawing Number</th> </tr> <tr> <td>Project</td> <td>Volume</td> </tr> <tr> <td>GCCM5J10 - ATK - EWE</td> <td></td> </tr> <tr> <td>ZZ - GS - GI - 000034</td> <td></td> </tr> </table>	Drawing Number		Project	Volume	GCCM5J10 - ATK - EWE		ZZ - GS - GI - 000034	
Description	Status	Revision	Drawn	Checked	Reviewed	Authorised	Issue Date																													
PUBLISHED	A1	P01	SD	NJ	CC	TT	03/07/23																													
Client		Project	Originator	Volume																																
		GCCM5J10 - ATK - EWE	ZZ - GS - GI - 000034																																	
Drawing Number																																				
Project	Volume																																			
GCCM5J10 - ATK - EWE																																				
ZZ - GS - GI - 000034																																				
<table border="1"> <tr> <th colspan="2">Client</th> <th>Location</th> <th>Type</th> <th>Role</th> <th>Number</th> <th>Rev</th> </tr> <tr> <td colspan="2"> </td> <td>A3</td> <td>Scale</td> <td>Project Ref</td> <td>Sheet</td> <td></td> </tr> <tr> <td colspan="2"></td> <td>1:20,000</td> <td>Ref: 5214106</td> <td>1 of 1</td> <td>P01</td> <td></td> </tr> </table>	Client		Location	Type	Role	Number	Rev			A3	Scale	Project Ref	Sheet				1:20,000	Ref: 5214106	1 of 1	P01																
Client		Location	Type	Role	Number	Rev																														
		A3	Scale	Project Ref	Sheet																															
		1:20,000	Ref: 5214106	1 of 1	P01																															

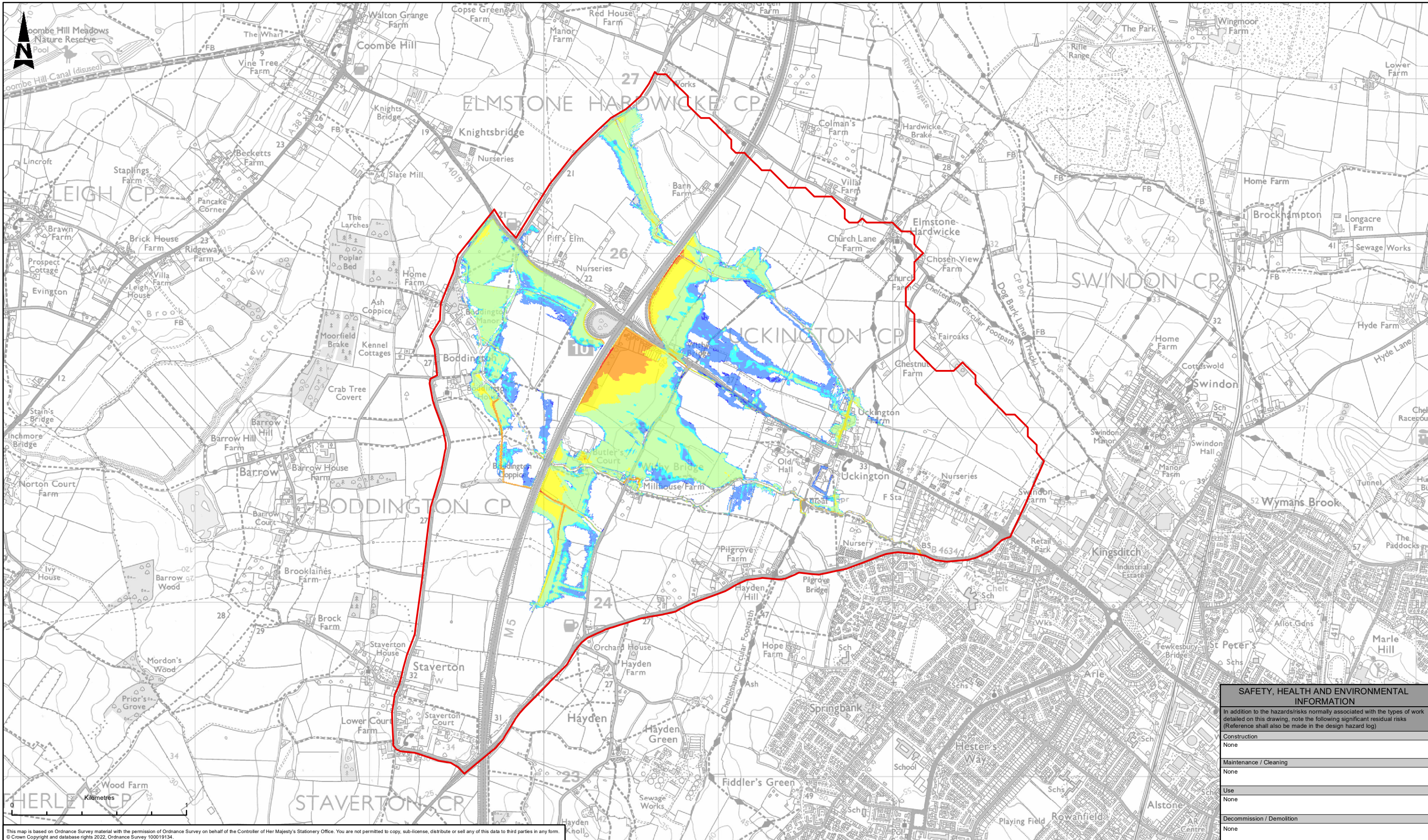

This map is based on Ordnance Survey material with the permission of Ordnance Survey on behalf of the Controller of Her Majesty's Stationery Office. You are not permitted to copy, sub-license, distribute or sell any of this data to third parties in any form. © Crown Copyright and database rights 2022. Ordnance Survey 100019134.

LEGEND

MODEL DOMAIN

1 IN 100 YEAR + 53% CC DEPTH RESULTS

- 0 - 10mm
- 10 - 50mm
- 50 - 100mm
- 100 - 500mm
- 500 - 1000mm
- 1000 - 2000mm
- > 2000mm

Description	Status	Revision	Drawn	Checked	Reviewed	Authorised	Issue Date
PUBLISHED	A1	P01	SD	NJ	CC	TT	03/07/23

Description	Status	Revision	Drawn	Checked	Reviewed	Authorised	Issue Date
PUBLISHED	A1	P01	SD	NJ	CC	TT	03/07/23

ATKINS
Member of the SNC-Lavalin Group
5th Floor, Block 5
Shire Hall
Bearland
Gloucester
GL1 2TH
Tel: 08000 514 514
www.atkinsglobal.com

gloucestershire
COUNTY COUNCIL

SAFETY, HEALTH AND ENVIRONMENTAL INFORMATION

In addition to the hazards/risks normally associated with the types of work detailed on this drawing, note the following significant residual risks (Reference shall also be made in the design hazard log)

Construction	None
Maintenance / Cleaning	None
Use	None
Decommission / Demolition	None

Project Title: M5 Junction 10 Improvements Scheme

Drawing Title: FIGURE 4-7
1% AEP BASELINE FLOOD RISK DEPTH
MAP - FUTURE WITH 53% CLIMATE CHANGE

Project	Originalator	Volume		
GCCM5J10 - ATK - EWE				
ZZ - GS - GI - 000035				
Location	Type	Role	Number	
A3	1:20,000	Ref: 5214106	1 of 1	
Original Size:	Scale:	Project Ref:	Sheet:	Rev:
A3	1:20,000	5214106	1 of 1	P01

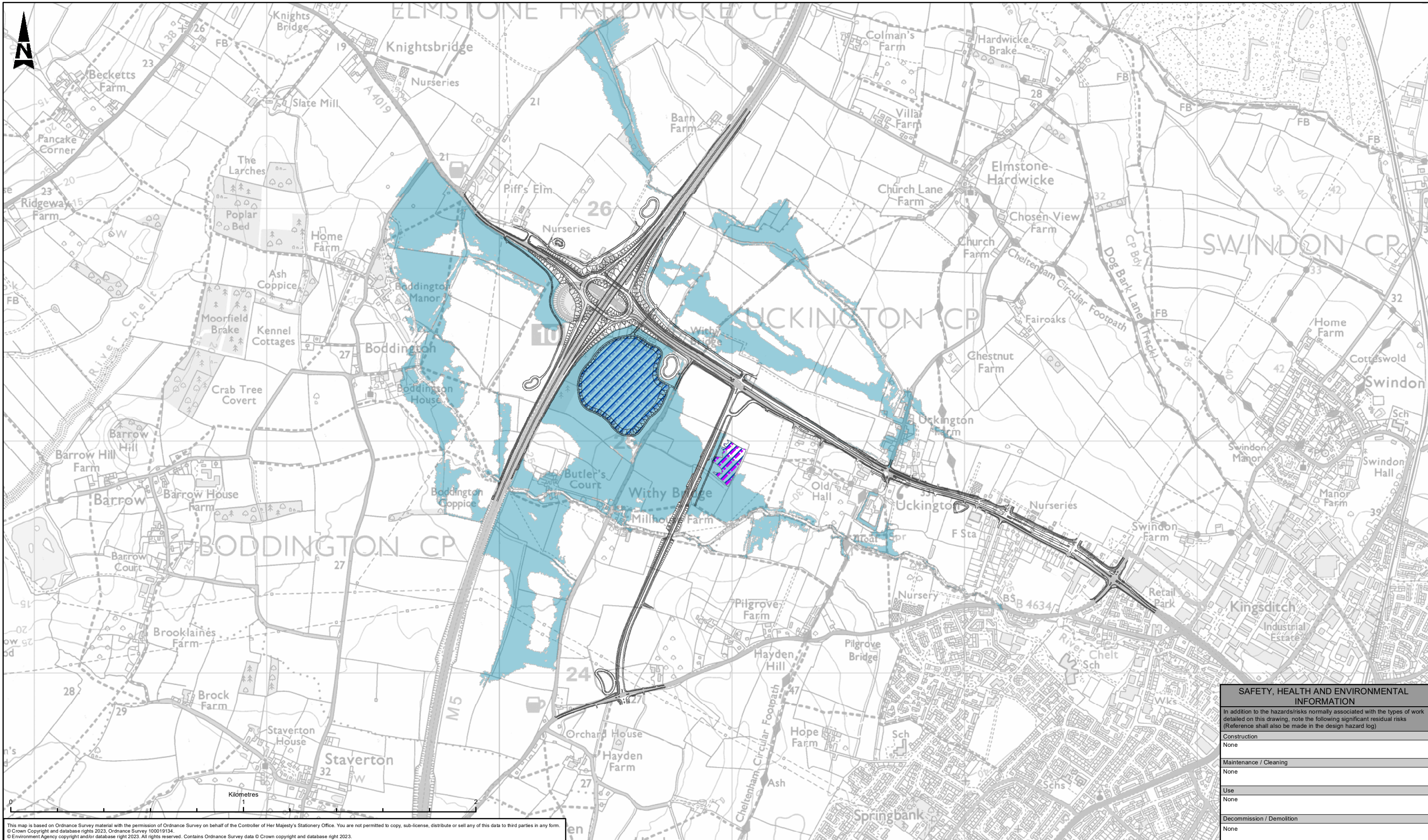

This map is based on Ordnance Survey material with the permission of Ordnance Survey on behalf of the Controller of Her Majesty's Stationery Office. You are not permitted to copy, sub-license, distribute or sell any of this data to third parties in any form.
 © Crown Copyright and database rights 2023. Ordnance Survey 100019134.
 © Environment Agency copyright and/or database right 2023. All rights reserved. Contains Ordnance Survey data © Crown copyright and database right 2023.

LEGEND

- SCHEME ALIGNMENT
- COMPENSATORY FLOODPLAIN
- FLOOD STORAGE AREA
- DESIGN EVENT (1% AEP + 53% CC)

SAFETY, HEALTH AND ENVIRONMENTAL INFORMATION

In addition to the hazards/risks normally associated with the types of work detailed on this drawing, note the following significant residual risks (Reference shall also be made in the design hazard log)

Construction	None
Maintenance / Cleaning	None
Use	None
Decommission / Demolition	None

Description	Status	Revision	Drawn	Checked	Reviewed	Authorised	Issue Date
PUBLISHED	A1		JM	NJ	CC	LJ	03/07/23

ATKINS
 Member of the SNC-Lavalin Group
 5th Floor, Block 5
 Shire Hall
 Bearland
 Gloucester
 GL1 2TH
 Tel: 08000 514 514
 www.atkinsglobal.com

Gloucestershire COUNTY COUNCIL

Project Title	M5 Junction 10 Improvements Scheme
Drawing Title	FIGURE 5-1 FLOOD COMPENSATION
Drawing Number	Project Originator Volume GCCM5J10-ATK-EWE-ZZ-GS-GI-000032
Original Size	A3
Scale	1:15,000
Project Ref	5214106
Sheet	1 of 1
Rev	P02

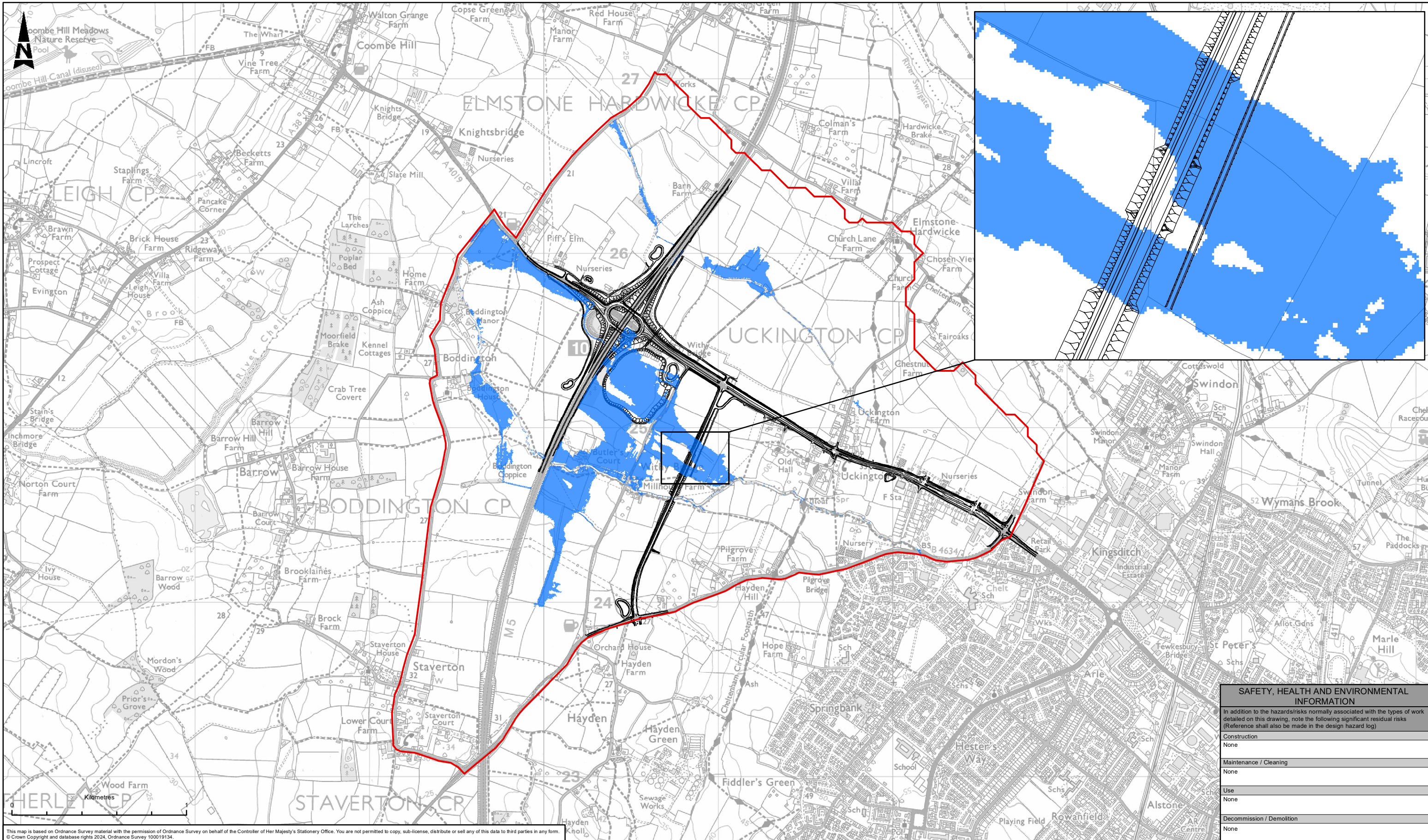

This map is based on Ordnance Survey material with the permission of Ordnance Survey on behalf of the Controller of Her Majesty's Stationery Office. You are not permitted to copy, sub-license, distribute or sell any of this data to third parties in any form. © Crown Copyright and database rights 2024, Ordnance Survey 100019134.

LEGEND

- SCHEME ALIGNMENT
- MODEL DOMAIN
- 1 IN 30 YEAR RETURN PERIOD**
-

NOTES:

1. FLOOD ZONE 3B AS DERIVED FROM HYDRAULIC MODELLING USING 3.3% ANNUAL EXCEEDANCE PROBABILITY EVENT (1 IN 30-YEAR RETURN PERIOD).
2. SCHEME IS SHOWN SUPER IMPOSED FOR REFERENCE. FZ3B IS SHOWN HERE TO REFLECT THE BASELINE CONDITIONS.
3. INSET TO INDICATE RELATIVE POSITIONING OF THE LINK ROAD CULVERTS WITH FZ3B - INDIVIDUAL BARRELS ARE NOT SHOWN.
4. SCHEME CULVERTS WERE LOCATED AND NUMBERED TO CONVEY THE DESIGN FLOOD.
5. WITH-SCHEME MODELLING WAS USED TO DEMONSTRATE THE IMPACT OF THE LINK ROAD ON BASELINE FLOOD RISK.

Description	Status	Revision	Drawn	Checked	Reviewed	Authorised	Issue Date

Drawing Suitability: **PUBLISHED** Status: **A1**

AtkinsRéalis
 5th Floor, Block 5
 Bearland
 Gloucester
 GL1 2TH
 Tel: 08000 514 514
 www.atkinsrealis.com

Copyright © AtkinsRéalis (2023)

Gloucestershire
 COUNTY COUNCIL

SAFETY, HEALTH AND ENVIRONMENTAL INFORMATION

In addition to the hazards/risks normally associated with the types of work detailed on this drawing, note the following significant residual risks (Reference shall also be made in the design hazard log)

Construction	None
Maintenance / Cleaning	None
Use	None
Decommission / Demolition	None

Project Title: **M5 Junction 10 Improvements Scheme**

Drawing Title: **FIGURE 5.4 FLOOD ZONE 3B SHOWING RELATIONSHIP TO THE SCHEME**

Drawing Number: **GCCM5J10 - ATK - EWE ZZ - GS - GI - 400002**

Original Size: A3	Scale: 1:20,000	Project Ref: 5214106	Sheet: 1 of 1	Rev: P01
-------------------	-----------------	----------------------	---------------	----------

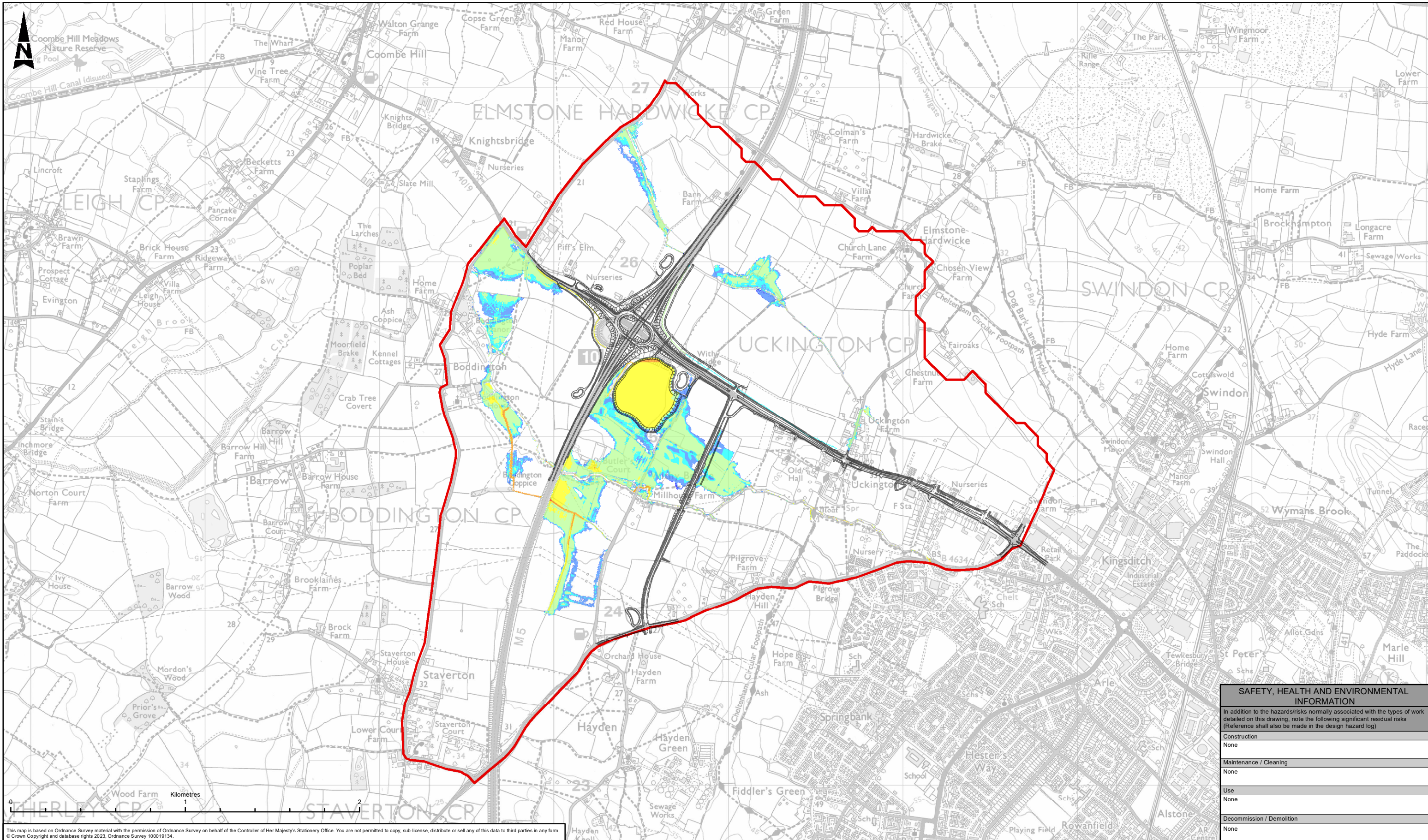

This map is based on Ordnance Survey material with the permission of Ordnance Survey on behalf of the Controller of Her Majesty's Stationery Office. You are not permitted to copy, sub-license, distribute or sell any of this data to third parties in any form.
 © Crown Copyright and database rights 2023, Ordnance Survey 100019134.

LEGEND

— SCHEME ALIGNMENT
 □ MODEL DOMAIN

1 IN 100 YEAR DEPTH RESULTS

- 0 - 10mm
- 10 - 50mm
- 50 - 100mm
- 100 - 500mm
- 500 - 1000mm
- 1000 - 2000mm
- > 2000mm

Description	Status	Revision	Drawn	Checked	Reviewed	Authorised	Issue Date
PUBLISHED	A1	P03	JM	NJ	CC	LJ	03/07/23

Description	Status	Revision	Drawn	Checked	Reviewed	Authorised	Issue Date
PUBLISHED	A1	P03	JM	NJ	CC	LJ	03/07/23

ATKINS
 Member of the SNC-Lavalin Group
 5th Floor, Block 5
 Shire Hall
 Bearland
 Gloucester
 GL1 2TH
 Tel: 08000 514 514
 www.atkinsglobal.com

Gloucestershire
 COUNTY COUNCIL

SAFETY, HEALTH AND ENVIRONMENTAL INFORMATION

In addition to the hazards/risks normally associated with the types of work detailed on this drawing, note the following significant residual risks (Reference shall also be made in the design hazard log)

Construction	None
Maintenance / Cleaning	None
Use	None
Decommission / Demolition	None

Project Title
M5 Junction 10 Improvements Scheme

Drawing Title
FIGURE 5-5
1% AEP SCHEME FLOOD RISK
DEPTH MAP - PRESENT DAY

Drawing Number
GCCM5J10 - ATK - EWE-ZZ - GS - GI - 000038

Location	Type	Project	Role	Number	Rev
A3	Scale	1:20,000	Ref: 5214106	Sheet: 1 of 1	P03

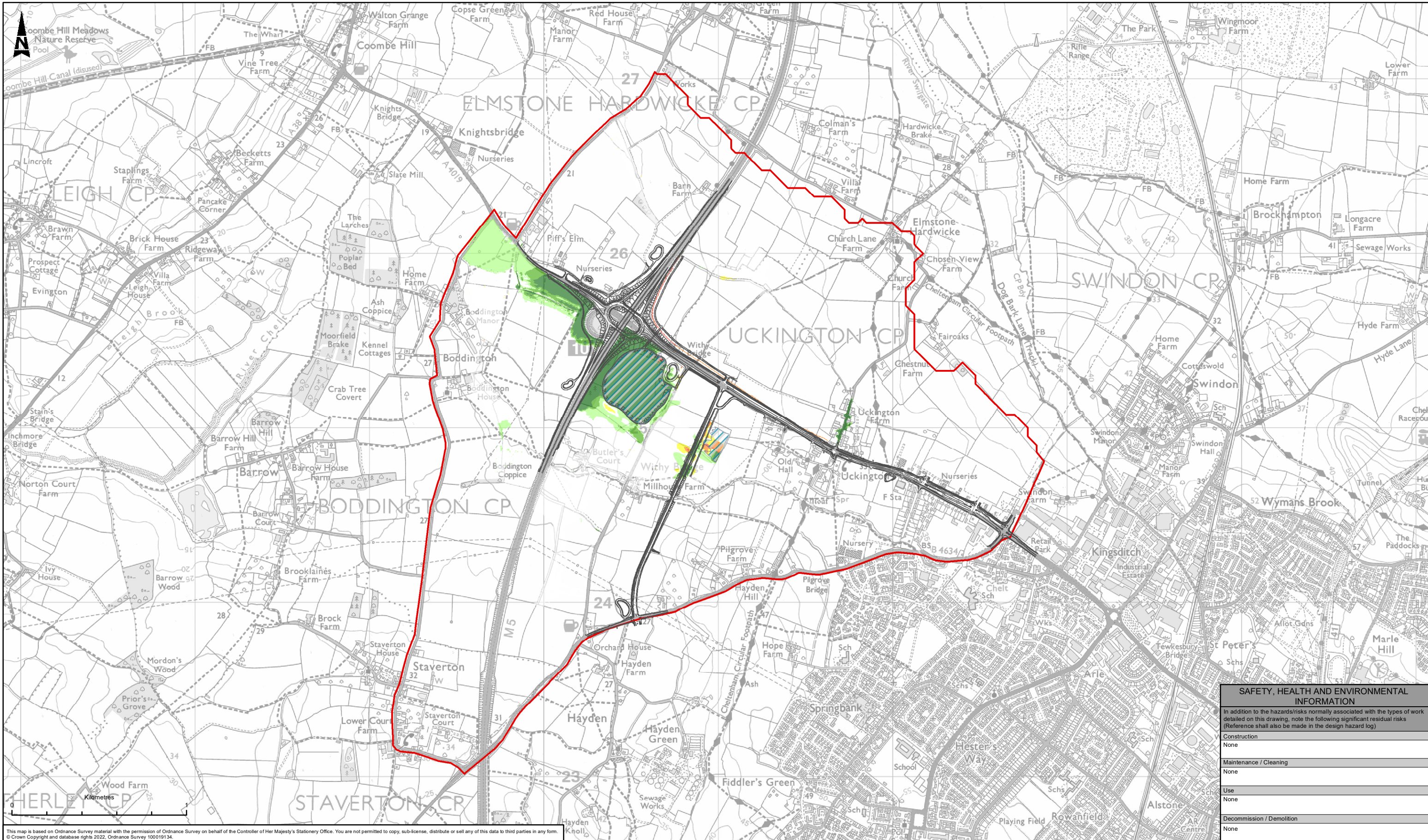

This map is based on Ordnance Survey material with the permission of Ordnance Survey on behalf of the Controller of Her Majesty's Stationery Office. You are not permitted to copy, sub-license, distribute or sell any of this data to third parties in any form. © Crown Copyright and database rights 2022. Ordnance Survey 100019134.

SAFETY, HEALTH AND ENVIRONMENTAL INFORMATION

In addition to the hazards/risks normally associated with the types of work detailed on this drawing, note the following significant residual risks (Reference shall also be made in the design hazard log)

Construction	None
Maintenance / Cleaning	None
Use	None
Decommission / Demolition	None

LEGEND

	SCHEME ALIGNMENT
	MODEL DOMAIN
	FLOOD STORAGE AREA

FLOOD LEVEL DIFFERENCE

	<-100 mm
	-50 to -100 mm
	-10 to -50 mm
	-10 to 10mm
	10 to 50 mm
	50 to 100mm
	>100 mm

DIFFERENCE = WITH-SCHEME FLOOD LEVELS MINUS BASELINE FLOOD LEVELS. POSITIVE RESULTS INDICATE A DETRIMENT TO FLOOD LEVELS, WHILST NEGATIVE RESULTS INDICATE A BETTERMENT TO FLOOD LEVELS.

Description	Status	Revision	Drawn	Checked	Reviewed	Authorised	Issue Date
	PUBLISHED	A1	SD	NJ	CC	TT	17/07/23

Drawing Suitability: **PUBLISHED** Status: **A1**

ATKINS
Member of the SNC-Lavalin Group
5th Floor, Block 5
Shire Hall
Bearland
Gloucester
GL1 2TH
Tel: 08000 514 514
www.atkinsglobal.com

Client: **Gloucestershire COUNTY COUNCIL**

Project Title	M5 Junction 10 Improvements Scheme
Drawing Title	FIGURE 5-6 1% AEP LEVEL DIFFERENCE MAP - PRESENT DAY
Drawing Number	Project: GCCM5J10 - ATK - EWE Original: ZZ - GS - GI - 000036 Volume
Original Size: A3	Scale: 1:20,000 Project Ref: 5214106 Sheet: 1 of 1 Rev: P03

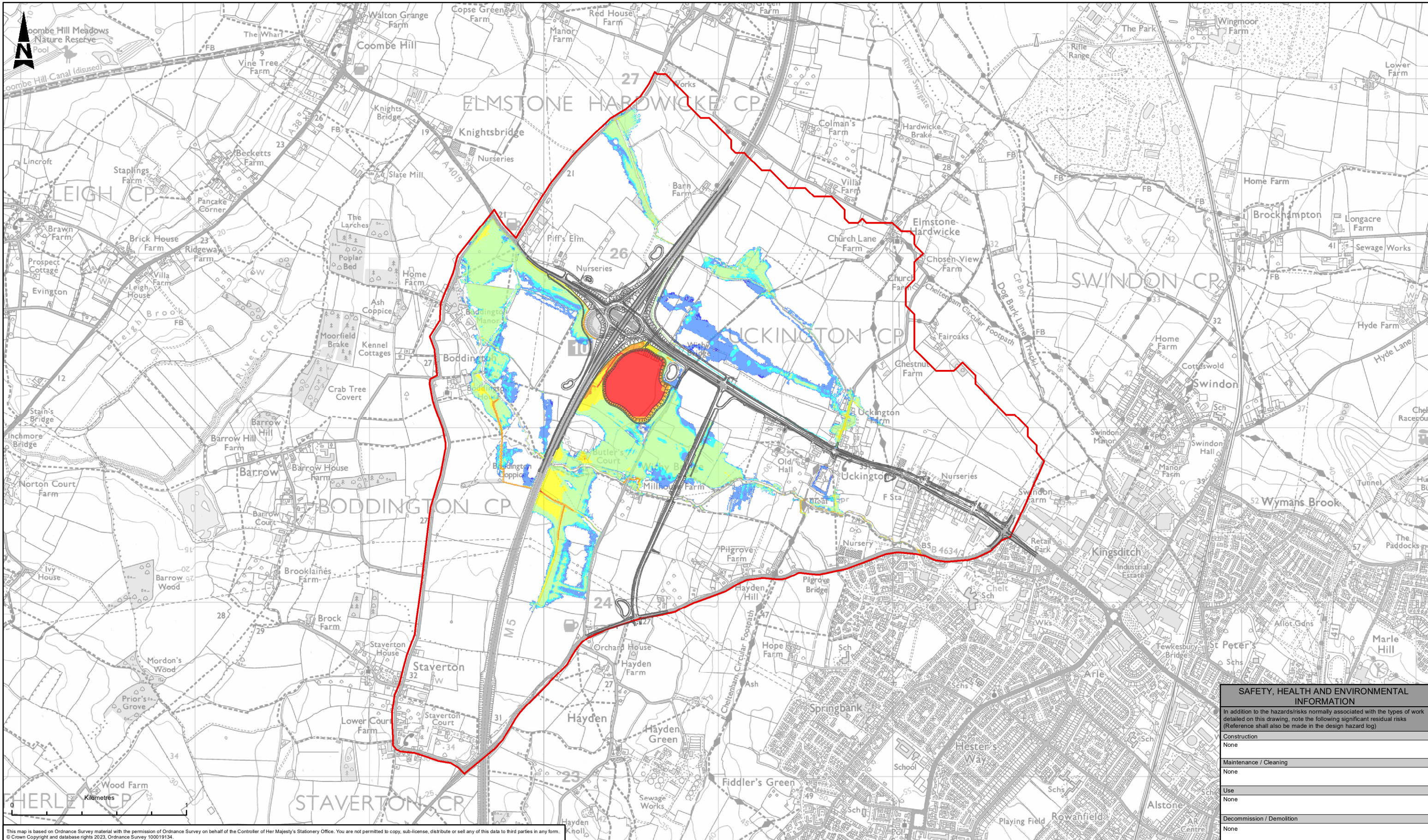

This map is based on Ordnance Survey material with the permission of Ordnance Survey on behalf of the Controller of Her Majesty's Stationery Office. You are not permitted to copy, sub-license, distribute or sell any of this data to third parties in any form. © Crown Copyright and database rights 2023, Ordnance Survey 100019134.

LEGEND

- MODEL DOMAIN
- SCHEME ALIGNMENT

- 1 IN 100 YEAR + 53% CC DEPTH RESULTS**
- 0 - 10mm
 - 10 - 50mm
 - 50 - 100mm
 - 100 - 500mm
 - 500 - 1000mm
 - 1000 - 2000mm
 - > 2000mm

SAFETY, HEALTH AND ENVIRONMENTAL INFORMATION

In addition to the hazards/risks normally associated with the types of work detailed on this drawing, note the following significant residual risks (Reference shall also be made in the design hazard log)

Construction	None
Maintenance / Cleaning	None
Use	None
Decommission / Demolition	None

Description	Status	Revision	Drawn	Checked	Reviewed	Authorised	Issue Date
PUBLISHED	A1	P03	JM	NJ	CC	TT	03/07/23

Description	Status	Revision	Drawn	Checked	Reviewed	Authorised	Issue Date
PUBLISHED	A1	P03	JM	NJ	CC	TT	03/07/23

ATKINS
Member of the SNC-Lavalin Group
5th Floor, Block 5
Shire Hall
Bearland
Gloucester
GL1 2TH
Tel: 08000 514 514
www.atkinsglobal.com

gloucestershire
COUNTY COUNCIL

Project Title		M5 Junction 10 Improvements Scheme	
Drawing Title		FIGURE 5-7 1% AEP SCHEME FLOOD RISK DEPTH MAP - FUTURE WITH 53% CLIMATE CHANGE	
Project	Originator	Volume	
GCCM5J10 - ATK - EWE	ZZ - GS - GI - 000039		
Location	Type	Role	Number
A3	1:20,000	5214106	1 of 1
Original Size	Scale	Project Ref	Sheet
A3	1:20,000	5214106	P03

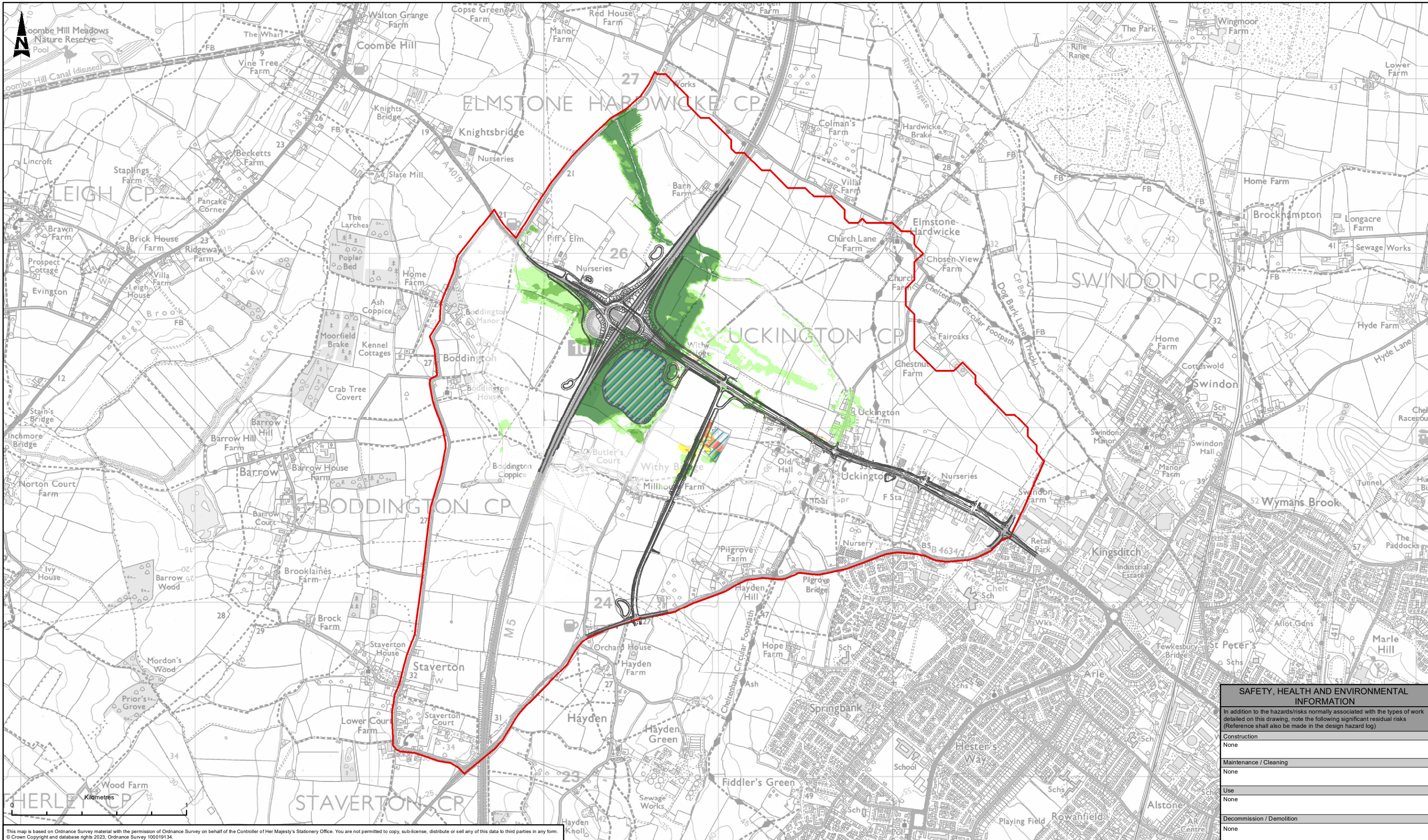

This map is based on Ordnance Survey material with the permission of Ordnance Survey on behalf of the Controller of Her Majesty's Stationery Office. You are not permitted to copy, sub-license, distribute or sell any of this data to third parties in any form. © Crown Copyright and database rights 2023, Ordnance Survey 100019134.

LEGEND

- SCHEME ALIGNMENT
- ▭ MODEL DOMAIN
- ▨ FLOOD STORAGE AREA

FLOOD LEVEL DIFFERENCE

- <-100 mm
- 50 to -100 mm
- 10 to -50 mm
- 10 to 10mm
- 10 to 50 mm
- 50 to 100mm
- >100 mm

DIFFERENCE = WITH-SCHEME FLOOD LEVELS MINUS BASELINE FLOOD LEVELS.
 POSITIVE RESULTS INDICATE A DETRIMENT TO FLOOD LEVELS,
 WHILST NEGATIVE RESULTS INDICATE A BETTERMENT TO FLOOD LEVELS.

Description	Status	Revision	Drawn	Checked	Reviewed	Authorised	Issue Date
PUBLISHED	A1	P03	SD	NJ	CC	TT	17/07/23

ATKINS
 Member of the SNC-Lavalin Group
 5th Floor, Block 5
 Shire Hall
 Bearland
 Gloucester
 GL1 2TH
 Tel: 08000 514 514
 www.atkinsglobal.com

gloucestershire
 COUNTY COUNCIL

SAFETY, HEALTH AND ENVIRONMENTAL INFORMATION

In addition to the hazards/risks normally associated with the types of work detailed on this drawing, note the following significant residual risks (Reference shall also be made in the design hazard log)

Construction	None
Maintenance / Cleaning	None
Use	None
Decommission / Demolition	None

Project Title
M5 Junction 10 Improvements Scheme

Drawing Title
FIGURE 5-8
1% AEP LEVEL DIFFERENCE MAP - FUTURE WITH 53% CLIMATE CHANGE

Project	Original	Volume
Location	Type	Role
Scale	Project Ref.	Sheet
Original Size	Scale	Project Ref.
A3	1:20,000	5214106
Sheet	Number	Rev.
1 of 1		P03

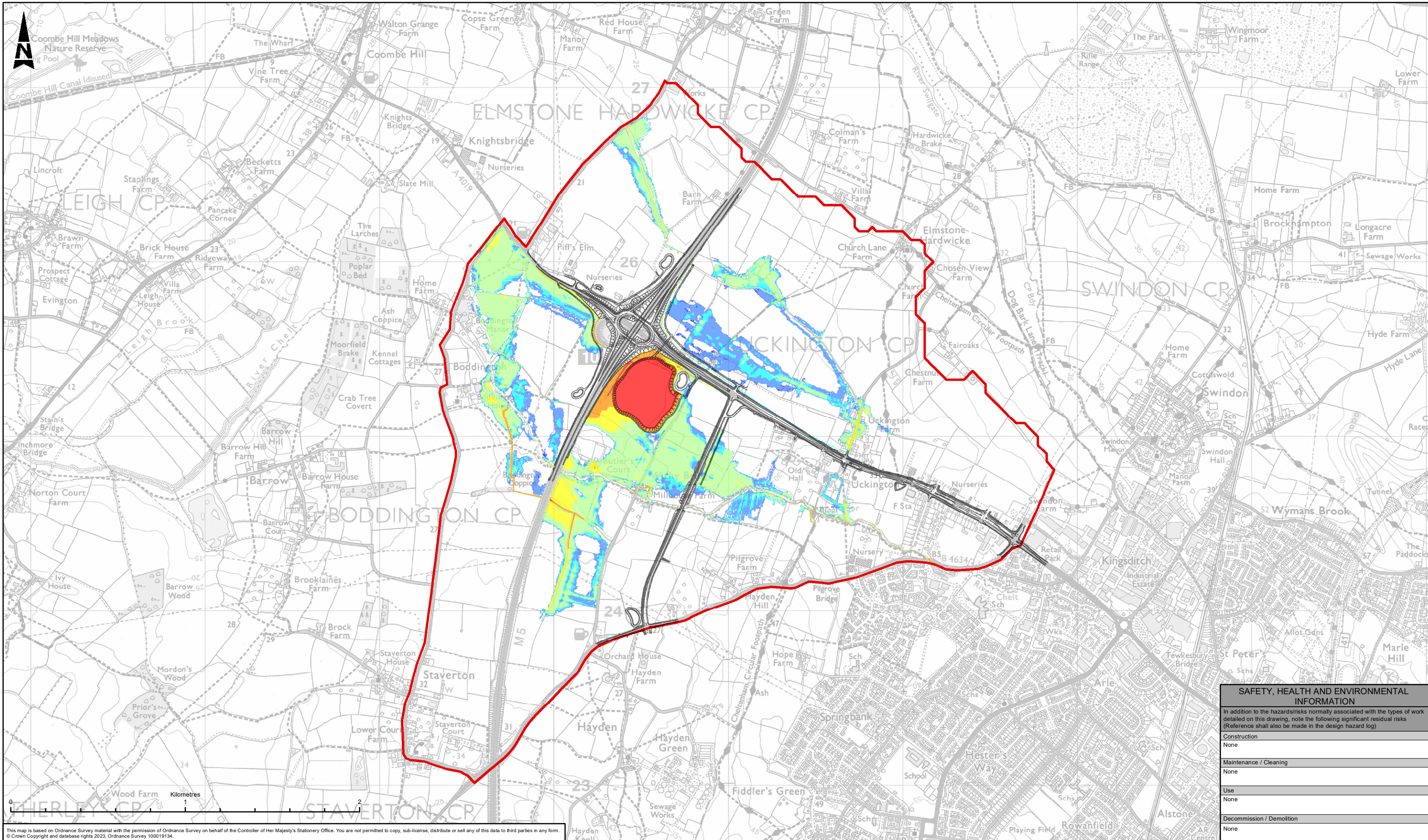

This map is based on Ordnance Survey material with the permission of Ordnance Survey on behalf of the Controller of Her Majesty's Stationery Office. You are not permitted to copy, sub-license, distribute or sell any of this data to third parties in any form. © Crown Copyright and database rights 2023, Ordnance Survey 100019134.

LEGEND	
	SCHEME ALIGNMENT
	MODEL DOMAIN
1 IN 1000 YEAR DEPTH RESULTS	
	0 - 10mm
	10 - 50mm
	50 - 100mm
	100 - 500mm
	500 - 1000mm
	1000 - 2000mm
	> 2000mm

SAFETY, HEALTH AND ENVIRONMENTAL INFORMATION

In addition to the hazards/risks normally associated with the types of work detailed on this drawing, note the following significant residual risks (Reference shall also be made in the design hazard log)

Construction	None
Maintenance / Cleaning	None
Use	None
Decommission / Demolition	None

Description	Status	Revision	Drawn	Checked	Reviewed	Authorised	Issue Date

Drawing Suitability: **PUBLISHED** Status: **A1**

ATKINS
Member of the SNC-Lavalin Group
5th Floor, Block 5
Shire Hall
Bearland
Gloucester
GL1 2TH
Tel: 08000 514 514
www.atkinsglobal.com

Copyright © Atkins Limited (2023)

Gloucestershire
COUNTY COUNCIL

Project Title	M5 Junction 10 Improvements Scheme
Drawing Title	FIGURE 5-9 0.1% AEP SCHEME FLOOD RISK DEPTH MAP - PRESENT DAY
Drawing Number	Project Originator Volume GCCM5J10 - ATK - EWE-ZZ - GS - GI - 000042
Original Size	A3
Scale	1:20,000
Project Ref	5214106
Sheet	1 of 1
Rev	P03

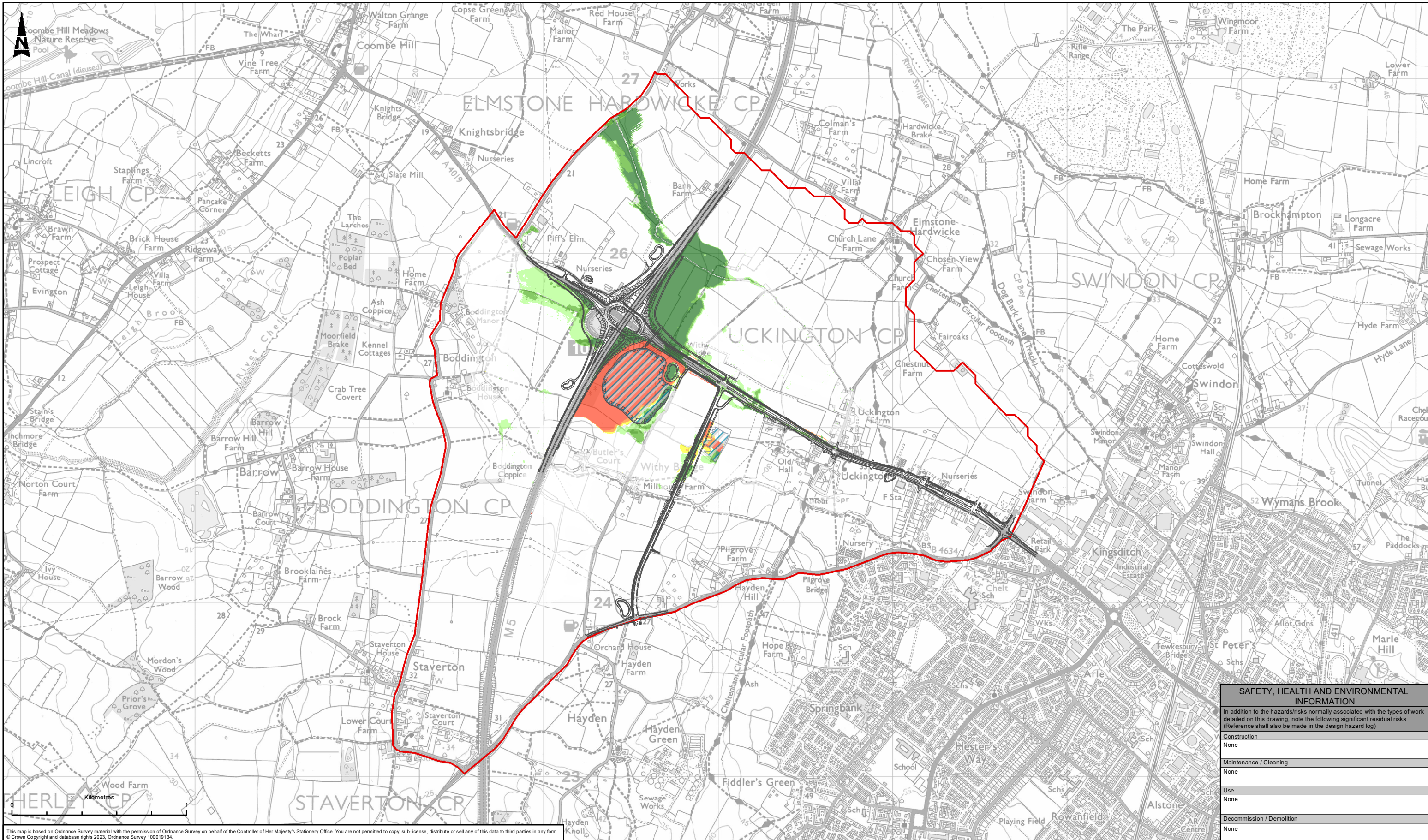

This map is based on Ordnance Survey material with the permission of Ordnance Survey on behalf of the Controller of Her Majesty's Stationery Office. You are not permitted to copy, sub-license, distribute or sell any of this data to third parties in any form. © Crown Copyright and database rights 2023, Ordnance Survey 100019134.

LEGEND

	SCHEME ALIGNMENT
	MODEL DOMAIN
	FLOOD STORAGE AREA

FLOOD LEVEL DIFFERENCE

	<-100 mm
	-50 to -100 mm
	-10 to -50 mm
	-10 to 10mm
	10 to 50 mm
	50 to 100mm
	>100 mm

DIFFERENCE = WITH-SCHEME FLOOD LEVELS MINUS BASELINE FLOOD LEVELS.
 POSITIVE RESULTS INDICATE A DETRIMENT TO FLOOD LEVELS,
 WHILST NEGATIVE RESULTS INDICATE A BETTERMENT TO FLOOD LEVELS.

SAFETY, HEALTH AND ENVIRONMENTAL INFORMATION

In addition to the hazards/risks normally associated with the types of work detailed on this drawing, note the following significant residual risks (Reference shall also be made in the design hazard log)

Construction	None
Maintenance / Cleaning	None
Use	None
Decommission / Demolition	None

Description	Status	Revision	Drawn	Checked	Reviewed	Authorised	Issue Date
	PUBLISHED	P01	SD	NJ	CC	TT	18/07/23

Drawing Suitability: **PUBLISHED** Status: **A1**

ATKINS
 Member of the SNC-Lavalin Group
 5th Floor, Block 5
 Shire Hall
 Bearland
 Gloucester
 GL1 2TH
 Tel: 08000 514 514
 www.atkinsglobal.com

Copyright © Atkins Limited (2023)

Gloucestershire
 COUNTY COUNCIL

Project Title: **M5 Junction 10 Improvements Scheme**

Drawing Title: **FIGURE 5-10
 0.1% AEP LEVEL DIFFERENCE MAP**

Project	Original	Volume
Location	Type	Role
Scale	Project Ref	Sheet
Original Size	Scale	Project Ref
A3	1:20,000	5214106
Number	Rev	
1 of 1	P01	

AtkinsRéalis

5th Floor, Block 5
Shire Hall
Bearland
Gloucester
GL1 2TH

Tel: +44 (0) 8000 514 514